

Brent Spence Bridge Collisions

Criteria

County: KENTON AND Report Types: Collision AND Agency ORI: COVINGTON POLICE DEPARTMENT AND Incident Date BETWEEN 1/1/2013 AND 2/9/2023

- Summary
- Results
- Map

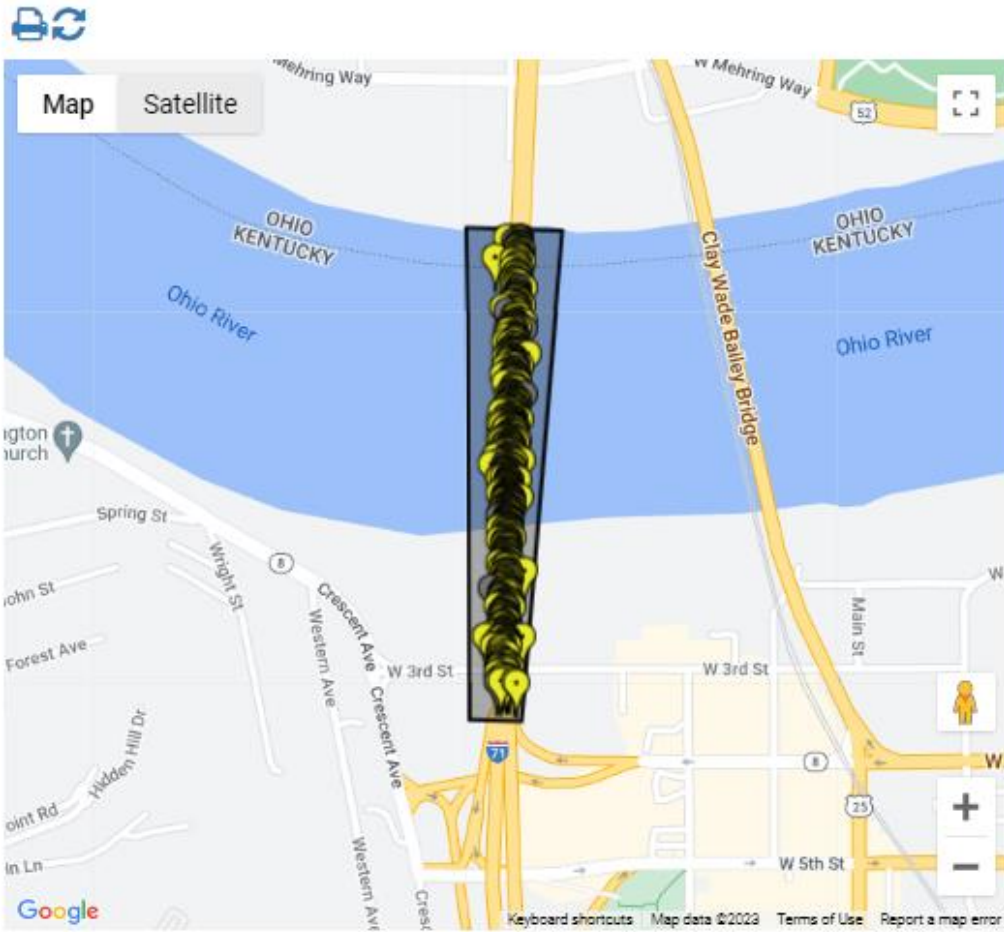

Collision Categories:

Click Pin to Filter

- Killed (1)
- Injured (80)
- Property Damage (822)
- All